



## **Licensing Sub Committee Hearing Panel**

Date: Monday, 16 September 2024

Time: 10.00 am

Venue: Council Antechamber, Level 2, Town Hall Extension

This is a **supplementary agenda** containing additional information about the business of the meeting that was not available when the agenda was published

### **Access to the Council Antechamber**

Public access to the Council Antechamber is on Level 2 of the Town Hall Extension, using the lift or stairs in the lobby of the Mount Street entrance to the Extension.

**There is no public access from any other entrances of the Extension.**

## **Membership of the Licensing Sub Committee Hearing Panel**

---

Councillors - Bano, Connolly and Hilal

## Supplementary Agenda

---

4. **Application for a Premises Licence Variation - Black Milk, 88 Oldham Street, M4 1LF** 3 - 10  
The report of the Director of Planning, Building Control and Licensing is enclosed.

## Further Information

---

For help, advice and information about this meeting please contact the Committee Officer:

Callum Jones  
Tel: 0161 234 4940  
Email: [callum.jones@manchester.gov.uk](mailto:callum.jones@manchester.gov.uk)

This supplementary agenda was issued on **Thursday, 12 September 2024** by the Governance and Scrutiny Support Unit, Manchester City Council, Level 2, Town Hall Extension (Library Walk Elevation), Manchester M60 2LA

DRAFT, NOT FINAL COPY



Black Milk  
88 Oldham St  
Manchester  
M4 4 LF

## Licensing Extension Hearing

Compiled by [REDACTED] 2.9.2024

### Why

Although outwardly successful, Black Milk like all hospitality businesses has been severely scared by the difficult covid years. In 2020 we went from being a debt free profitable business to having debts nearing [REDACTED]

The additional hours will create a forecasted [REDACTED] revenue allowing us to tackle these debts and continue to be one of Manchester's key tourist and hospitality destinations

Founded by [REDACTED] Black Milk has always been at the heart of Northern Quarters culture. Our goal is to provide place for friends and family to meet away from Pubs & Bars

From our early days in Afleck's Palace to now we are a family focused cafe that is a pleasant place for people from all walks of life

To Quote [REDACTED] one of the representations;

*"A lot of customers come to Black Milk for non-alcoholic enjoyment. The men were making racial slurs against people of colour and those people moved swiftly away as these men were intoxicated and loud."*

We are a diverse location for non-alcoholic enjoyment. Any impact that is negative is from the goings on around us in the Northern Quarter.

We activate a low noise policy which has helped our space become a safe haven for people with sensory issues.

### Our Plan

Is to become a low alcohol late night destination cafe where friends can enjoy each other's company over gelato.

DRAFT, NOT FINAL COPY

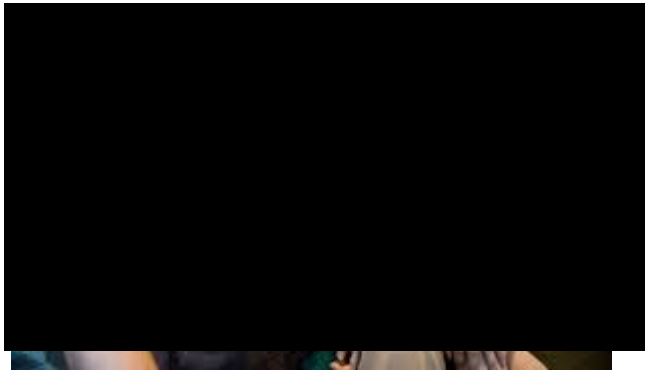

Overall little will change with the menu remaining the same with a focus on gelato, pancakes, milkshakes and bakes.

As a post-restaurant destination, we hope to be a place to visit after later meals at many of the NQ & Ancoats' incredible restaurants

As it is now, the alcohol menu will be limited to the basics of

- Baileys Hot Chocolate
- Aperol Spritz
- Gin & Tonic
- Peroni

Along with a few specials

## **Will create jobs**

Later weekends will create 6 extra shifts, which equivalent of just over a full time role  
2 security shifts will also be created on trial

## **President set by**

### **Late Night Food**

Delli 2 Go

Fresh Bites

**Drink**

## **Impact Mitigation Proposal**

### **In addition to the conditions set out in our existing licence**

#### **1. Crime and Disorder**

- a. We will contact door firms to provide staffing costs and a risk assessment of late night
- b. We will trial a single SIA approved member of door staff to see if it is necessary
- c. We will continue to work with GMP and Aftab to minimise our risk of crime, disorder and terror
- d. Ultimately as with extended seating during covid, 40 sober witnesses will reduce the crime in the area directly

#### **2. Internal Noise**

DRAFT, NOT FINAL COPY

- a. We will limit the volume of our speakers to around 80 Decibel
  - b. We will continue to use a small bluetooth speaker
  - c. We will consult a sound specialist to improve our sound proofing and deflection
- 3. External Noise**
- a. Outside seating will be brought in by 10pm in the winter, 11pm in the summer inline with current patterns
  - b. There will be no "smoking area"
  - c. We do not anticipate a queue
- 4. Special Events**
- a. Events that are expected to have impact outside of our normal operations will be advertised clearly on the A Boards outside of our Cafe

**We've made the effort to talk with residents about this in advance.**

[REDACTED]

[REDACTED]

Appendix 1  
Debts

[REDACTED]

Appendix 2

DRAFT, NOT FINAL COPY

Menu <https://blackmilkcereal.com/pages/manchester-menu>

Appendix 3  
Current Alcohol Revenue

Appendix 3  
Contact with Door Firms

By virtue of paragraph(s) 3 of Part 1 of Schedule 12A  
of the Local Government Act 1972.

Document is Restricted

This page is intentionally left blank